



CRAFTSMAN



FARMHOUSE



KEY FEATURES

1,459
Square Feet

3
Bedrooms

2
Full
Bathrooms

2
Car Tandem
Garage

The Raven

The Raven welcomes you with a spacious, open-concept living area that's perfect for relaxing and entertaining.

- The **open layout** is ideal for cozy movie nights at home, hosting gatherings with friends, or keeping an eye on the kids.
- The **Jack & Jill bath** strategically placed between two of the bedrooms makes hosting guests and managing bed time routines that much easier.
- Enjoy a welcoming **outdoor space** perfect for kids, pets, or peaceful relaxation, all set for you on move-in day.

The Raven provides flexibility for small families, roommates, or couples ready to make the most of its well-organized design.

Renderings and floor plans are for representational purposes only and may not reflect the exact features or dimensions of your home. All dimensions are subject to field variations. Some design features and options shown may vary by community. All options to be included in your home must be specified in an exhibit to the agreement of sale. Architerra Homes, LLC, reserves the right to modify, amend, or change the representational rendering and plan at any time without notice. Please consult our sales representatives for more information at (509) 257-4630 or visit www.myarchiterra.com Revised 04/05/2024



(509) 257-4630
hello@myarchiterra.com
myarchiterra.com



MAIN LEVEL
1,459 SQ. FT.

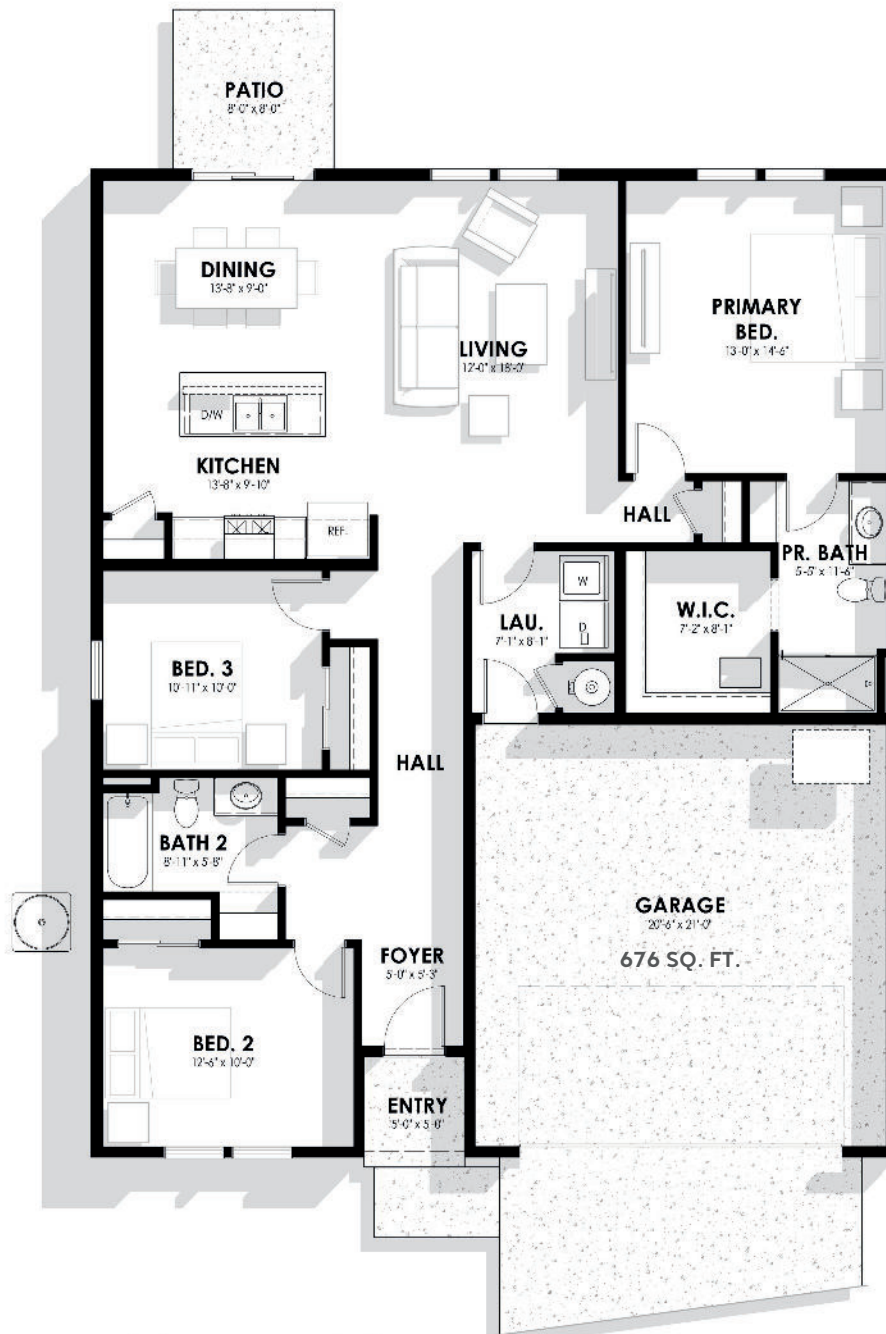

Renderings and floor plans are for representational purposes only and may not reflect the exact features or dimensions of your home. All dimensions are subject to field variations. Some design features and options shown may vary by community. All options to be included in your home must be specified in an exhibit to the agreement of sale. Architerra Homes, LLC. reserves the right to modify, amend, or change the representational rendering and plan at any time without notice. Please consult our sales representatives for more information at (509) 257-4630 or visit www.myarchiterra.com Revised 04/05/2024



(509) 257-4630
hello@myarchiterra.com
myarchiterra.com