



CRAFTSMAN



FARMHOUSE



KEY FEATURES

1,457
Square Feet

3
Bedrooms

2
Full
Bathrooms

2
Car
Garage

The Willow

With its convenient features and thoughtful design, The Willow is perfect for modern families and individuals seeking comfort and functionality.

- The **laundry room is conveniently located** in line with the bedrooms, streamlining household chores and adding to the home's practicality.
- A **covered entry** provides a warm welcome and protection from the elements, enhancing the home's curb appeal.
- The **covered patio** extends your living space outdoors, offering a perfect spot for relaxation and entertaining.

The Willow combines convenience and style, making it an ideal choice for those who value efficient and comfortable living. Experience the ease and elegance of The Willow, designed to cater to your lifestyle.

Renderings and floor plans are for representational purposes only and may not reflect the exact features or dimensions of your home. All dimensions are subject to field variations. Some design features and options shown may vary by community. All options to be included in your home must be specified in an exhibit to the agreement of sale. Architerra Homes, LLC. reserves the right to modify, amend, or change the representational rendering and plan at any time without notice. Please consult our sales representatives for more information at (208) 719-7107 or visit www.myarchiterra.com Revised 04/05/2024



(208) 719-7107
hello@myarchiterra.com
myarchiterra.com



MAIN LEVEL 1,457 SQ. FT.

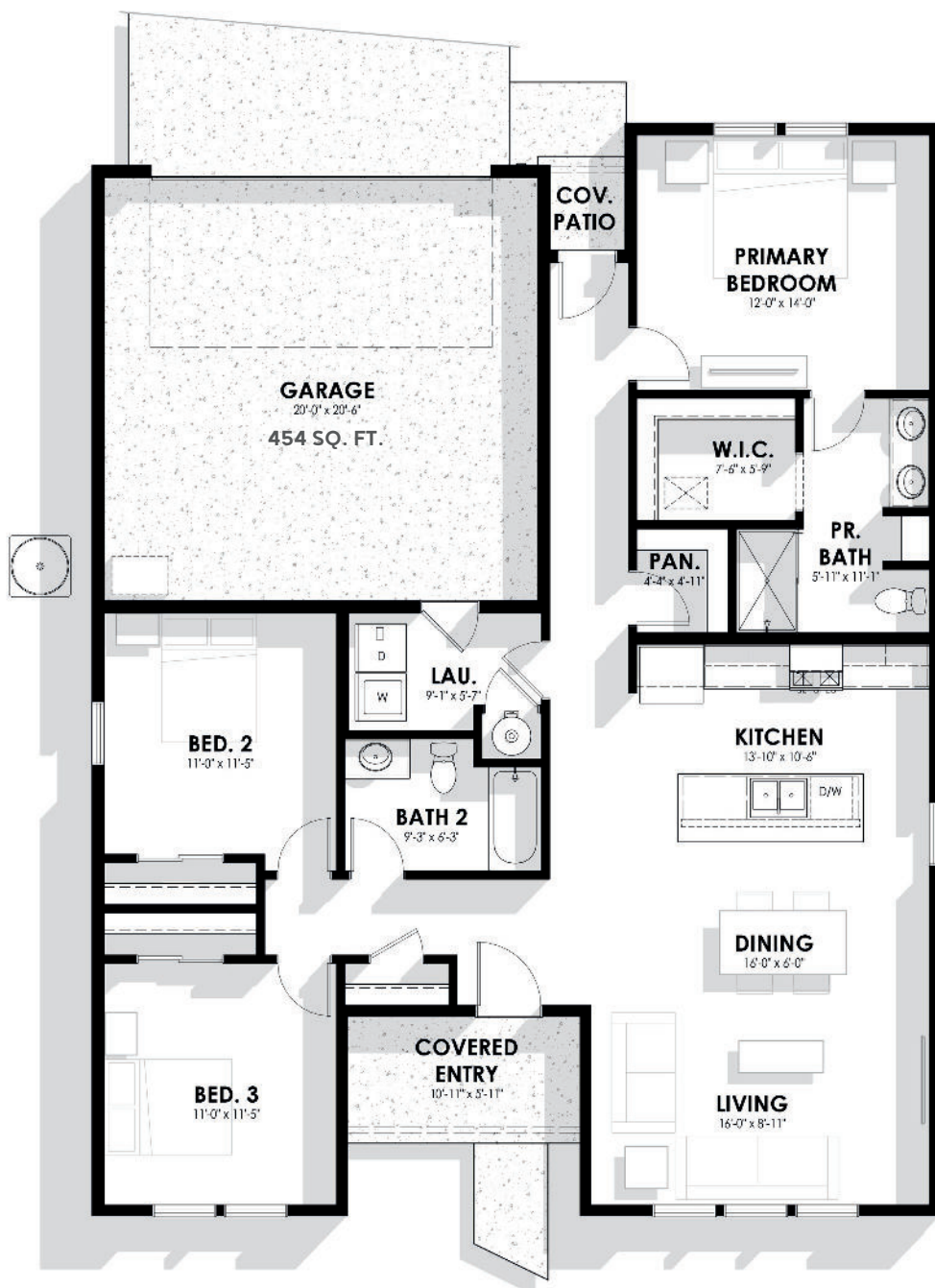

Renderings and floor plans are for representational purposes only and may not reflect the exact features or dimensions of your home. All dimensions are subject to field variations. Some design features and options shown may vary by community. All options to be included in your home must be specified in an exhibit to the agreement of sale. Architerra Homes, LLC, reserves the right to modify, amend, or change the representational rendering and plan at any time without notice. Please consult our sales representatives for more information at (208) 719-7107 or visit www.myarchiterra.com Revised 04/05/2024



(208) 719-7107
hello@myarchiterra.com
myarchiterra.com