



CRAFTSMAN



FARMHOUSE



KEY FEATURES

1,092 Square Feet

3 Bedrooms

2 Full Bathrooms

2 Car Garage

The Panhandle

Welcome to The Panhandle, a thoughtfully designed home plan that blends modern convenience with timeless charm. With its strategic layout and inviting features, The Panhandle is perfect for those who value both functionality and style.

- The **open-concept design** creates a seamless flow between living spaces, making it ideal for entertaining and everyday living.
- The **laundry room is conveniently situated** between the bedrooms, ensuring ease of access and simplifying household chores.
- An inviting **entry porch** offers a warm welcome and enhances the home's exterior appeal.

The Panhandle combines practicality and elegance, making it an excellent choice for contemporary living.

Renderings and floor plans are for representational purposes only and may not reflect the exact features or dimensions of your home. All dimensions are subject to field variations. Some design features and options shown may vary by community. All options to be included in your home must be specified in an exhibit to the agreement of sale. Architerra Homes, LLC. reserves the right to modify, amend, or change the representational rendering and plan at any time without notice. Please consult our sales representatives for more information at (208) 719-7107 or visit www.myarchiterra.com Revised 04/05/2024



(208) 719-7107
hello@myarchiterra.com
myarchiterra.com



MAIN LEVEL 1,092 SQ. FT.

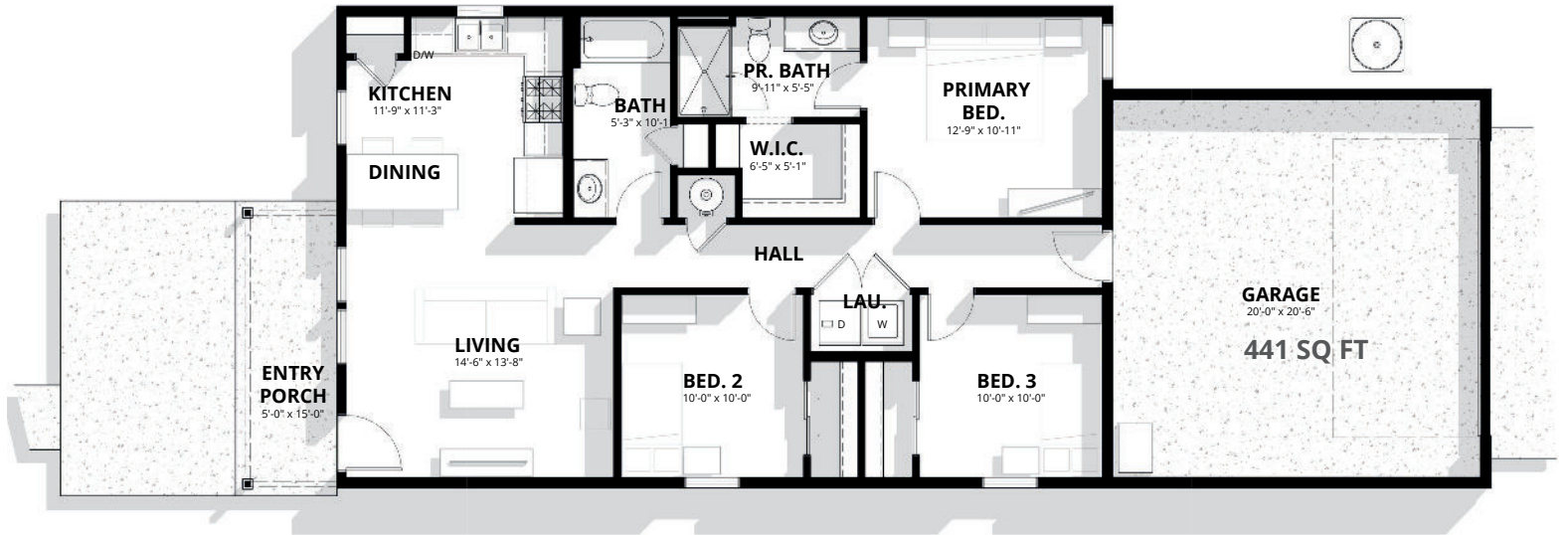

Renderings and floor plans are for representational purposes only and may not reflect the exact features or dimensions of your home. All dimensions are subject to field variations. Some design features and options shown may vary by community. All options to be included in your home must be specified in an exhibit to the agreement of sale. Architerra Homes, LLC. reserves the right to modify, amend, or change the representational rendering and plan at any time without notice. Please consult our sales representatives for more information at (208) 719-7107 or visit www.myarchiterra.com Revised 04/05/2024



(208) 719-7107
hello@myarchiterra.com
myarchiterra.com